



VII SIMPÓSIO DE ATUALIZAÇÃO DE GRANDES
CULTURAS: CULTIVOS DE INVERNO

MERCADO DE CEREAIS, LUCRO NA ATIVIDADE E AUTOSSUFICIÊNCIA BRASILEIRA



UFSM



CBOT:KEZ2017 O:442.0 H:445.4 L:438.2 C:443.6

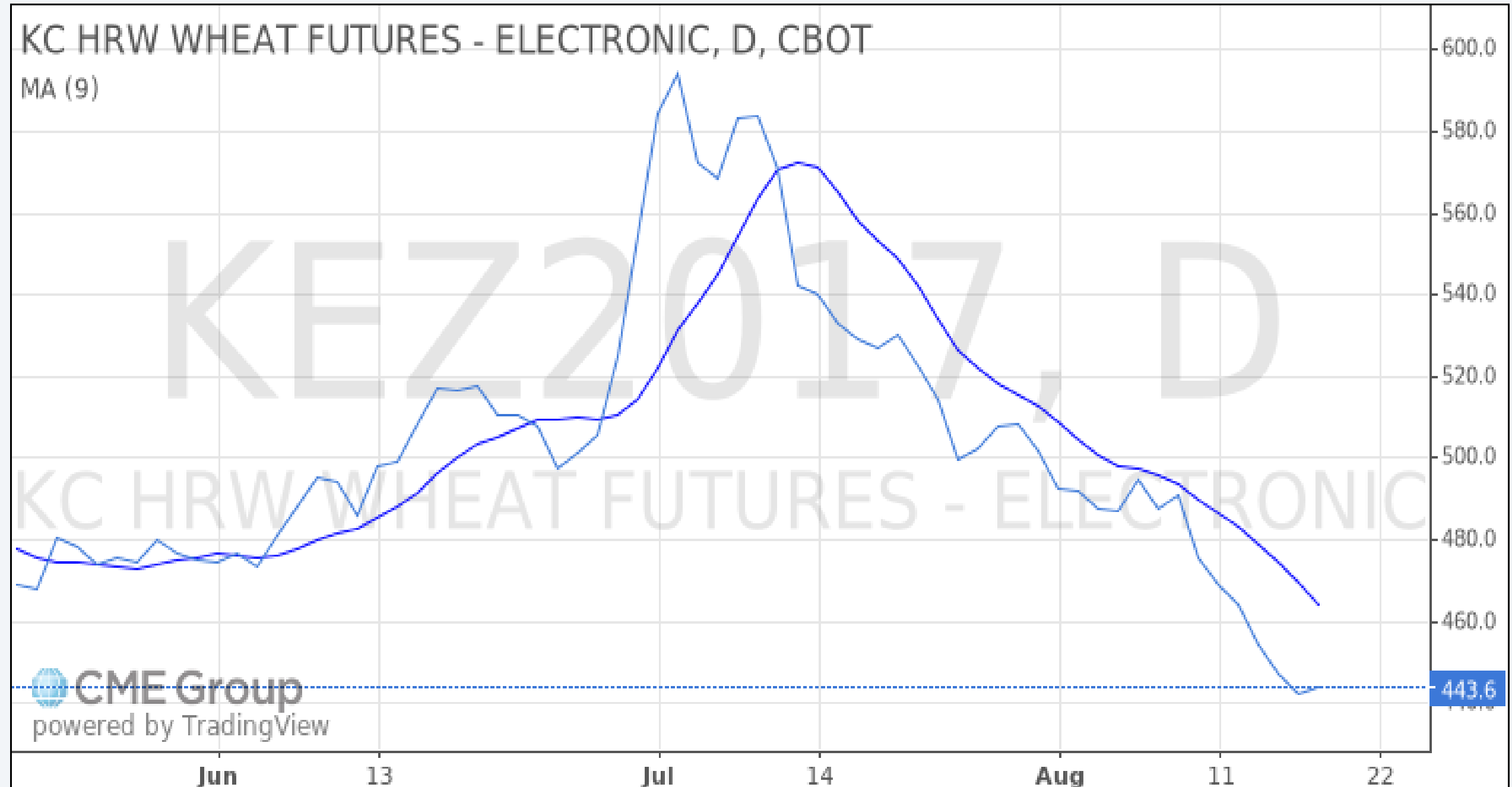

CBOT:ZSX2017 O:932.6 H:939.0 L:929.4 C:937.6

SOYBEAN FUTURES - ECBT, D, CBOT

MA (9)

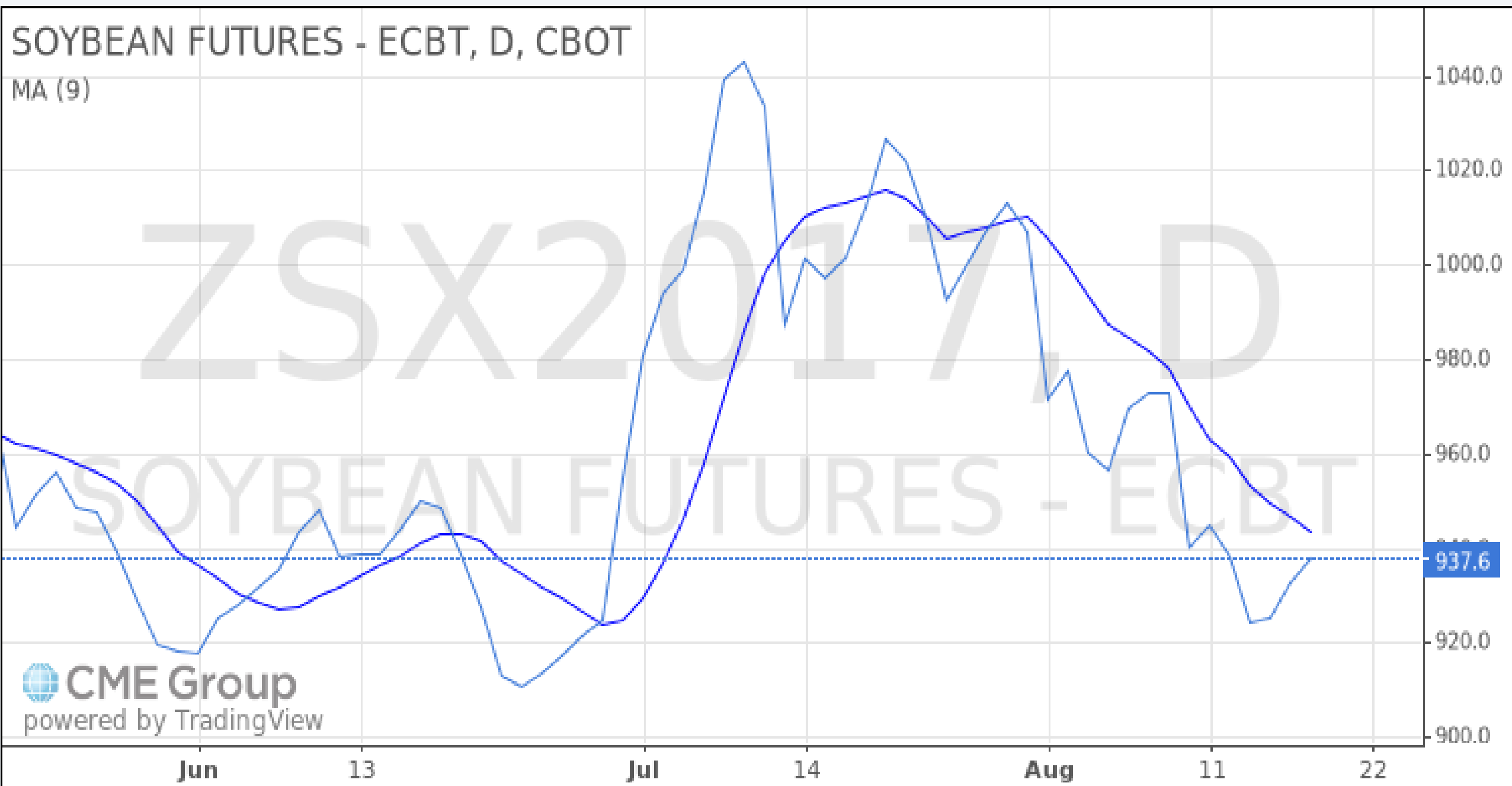

CBOT:ZCZ2017 O:364.0 H:366.2 L:363.4 C:365.6

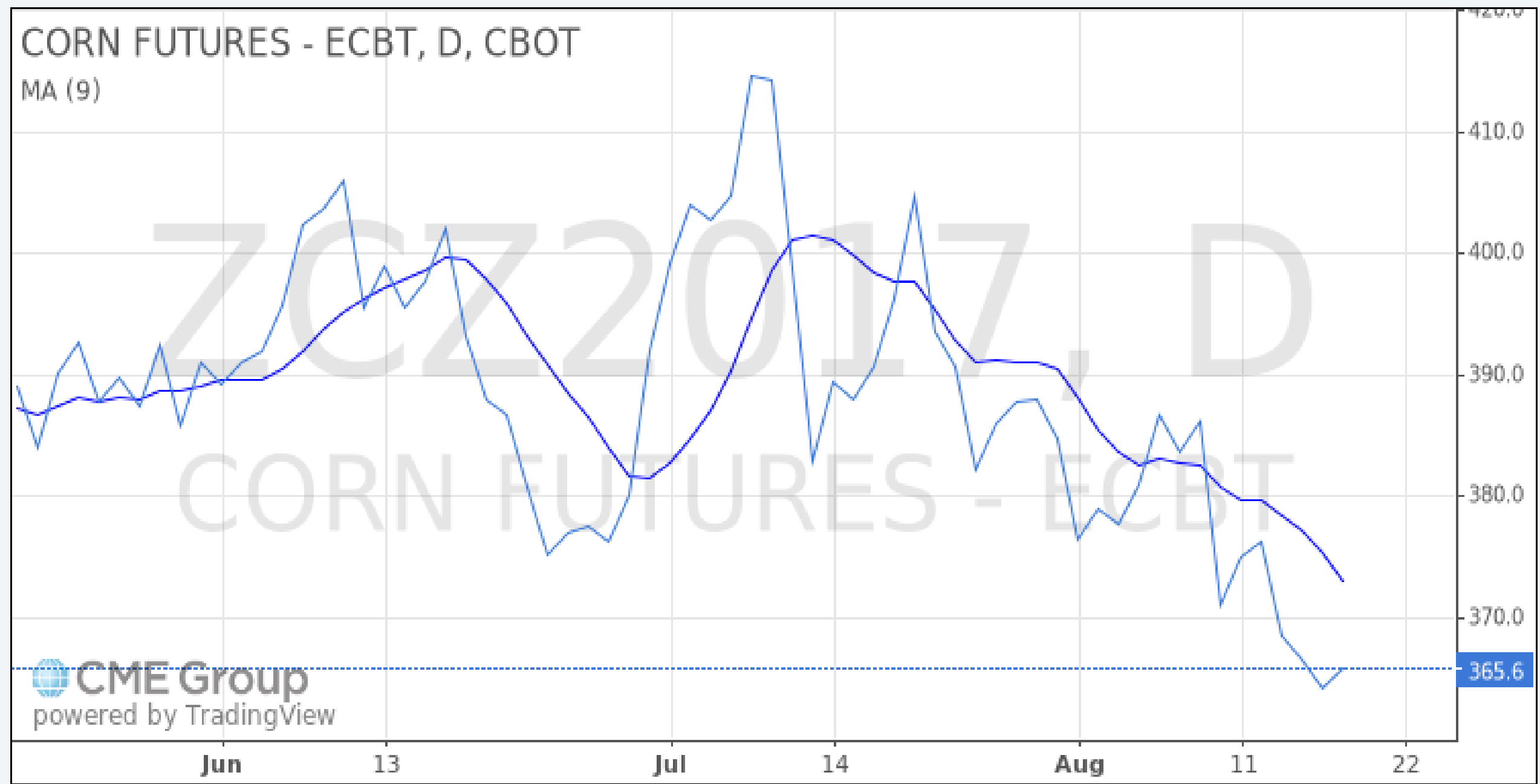

Soybean exports from 2007-08 to 2016-17

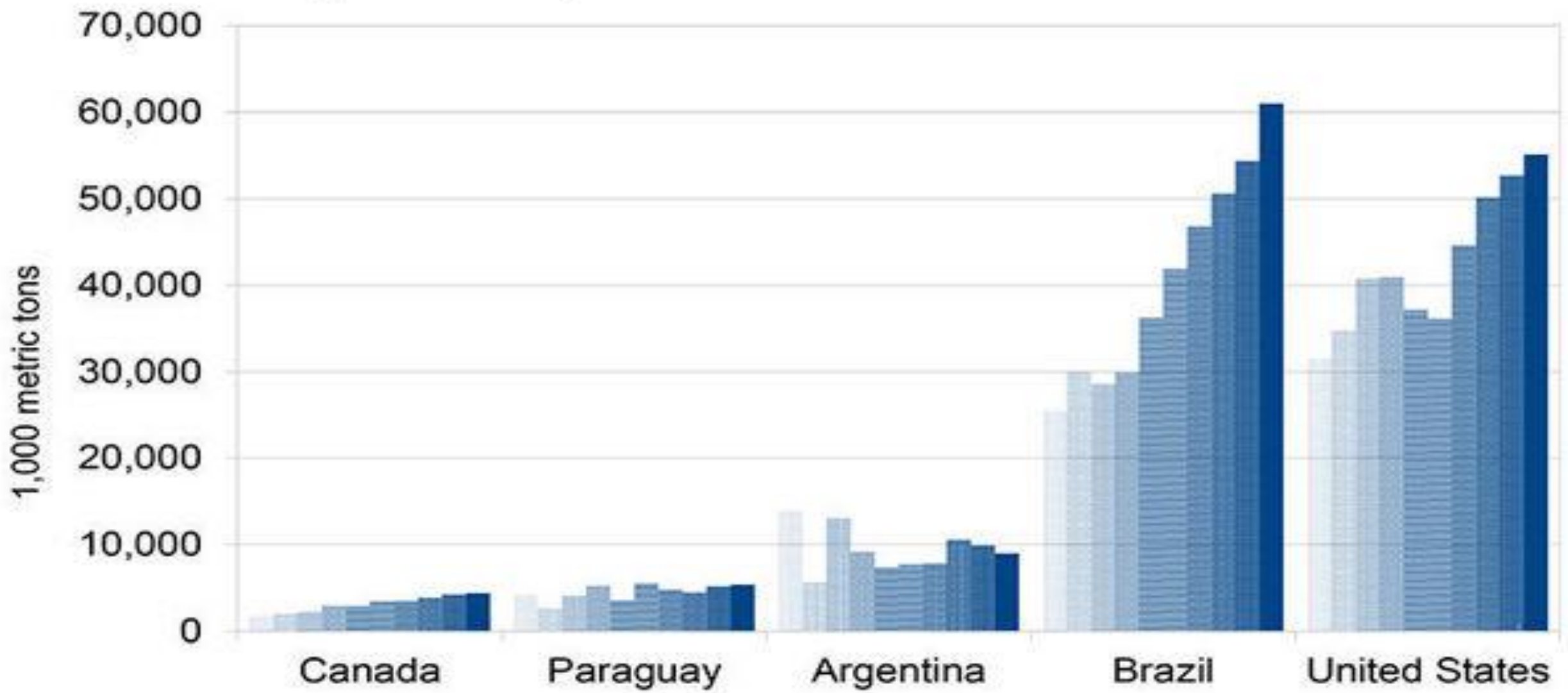

Corn

Below are the 15 countries that exported the highest dollar value worth of corn during 2016:

- ✓ United States: US\$10.3 billion (35.9% of total corn exports);
- ✓ Argentina: \$4.2 billion (14.5%);
- ✓ Brazil: \$3.7 billion (13%);
- ✓ Ukraine: \$2.4 billion (8.4%);
- ✓ France: \$1.6 billion (5.7%);

Other 10 exporters below \$1 billion: \$4,593 billion (16,01%).

The listed 15 countries shipped 93.4% of all corn exports in 2016 (by value).

Among the above countries, the fastest-growing corn exporters since 2012 were: Thailand (up 109.9%), Mexico (up 104.9%), Russia (up 49.8%), Canada (up 12.7%) and Bulgaria (up 10.3%).

Those countries that posted the greatest declines in their exported corn sales were: Hungary (down -48.3%), South Africa (down -38.7%), Paraguay (down -38.5%) and Ukraine (down -37.5%).

World Wheat Supply and Demand

		15/16	14/15 <i>MMT</i>	15/16
SUPPLY:	Beginning Stocks	218	243	259
	Production	737	755	743
	Supply Total	955	998	1002
TRADE:	Exports/Imports	173	182	180
DEMAND	Food & Seed	575	592	596
	Feed & Residual	136	147	141
	Use Total	712	739	737
	ENDING STOCKS:	243	249	265

U.S. Crop Planted Area Comparison

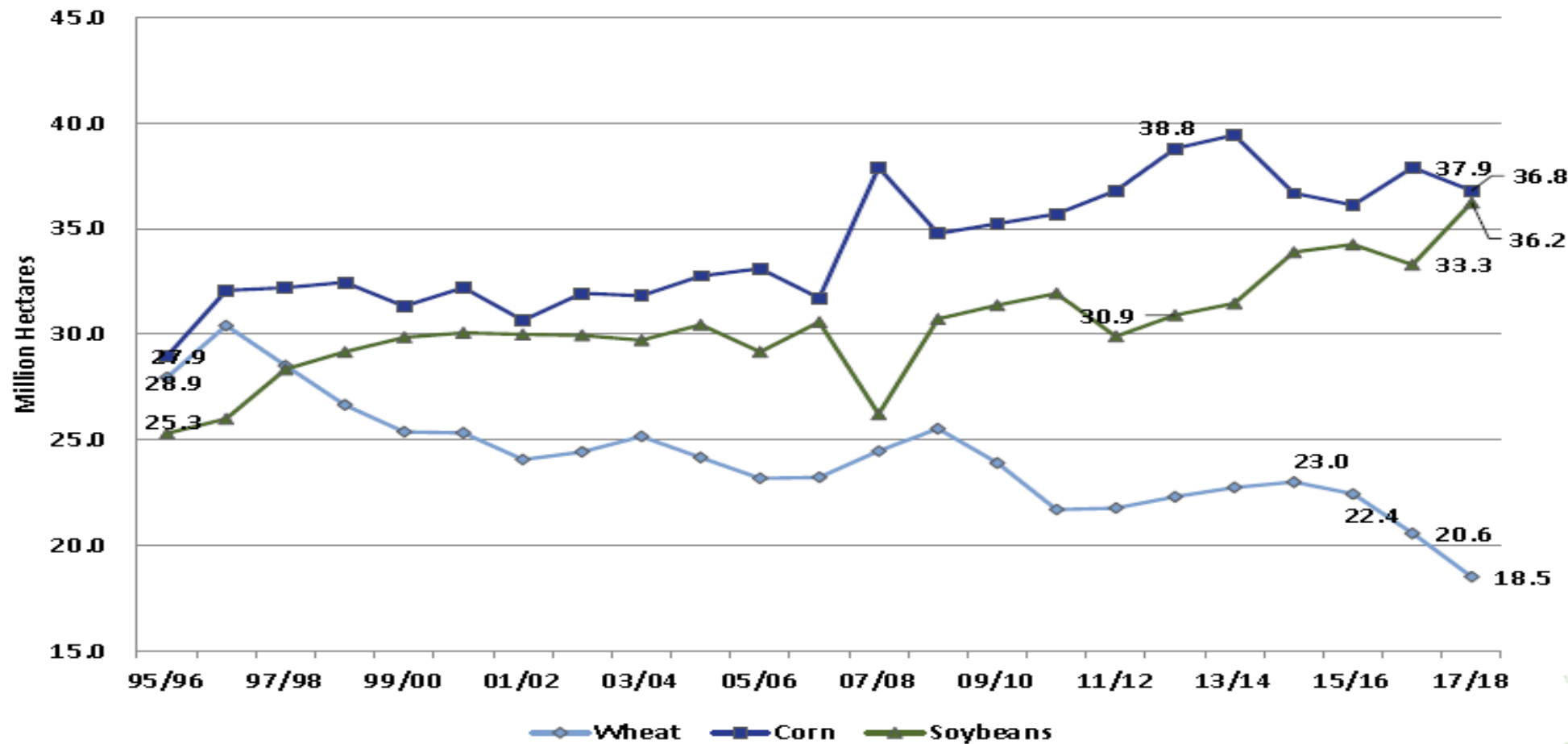

*Source: USDA Acreage Report June 30, 2017

Global Stocks*-to-Use Ratio

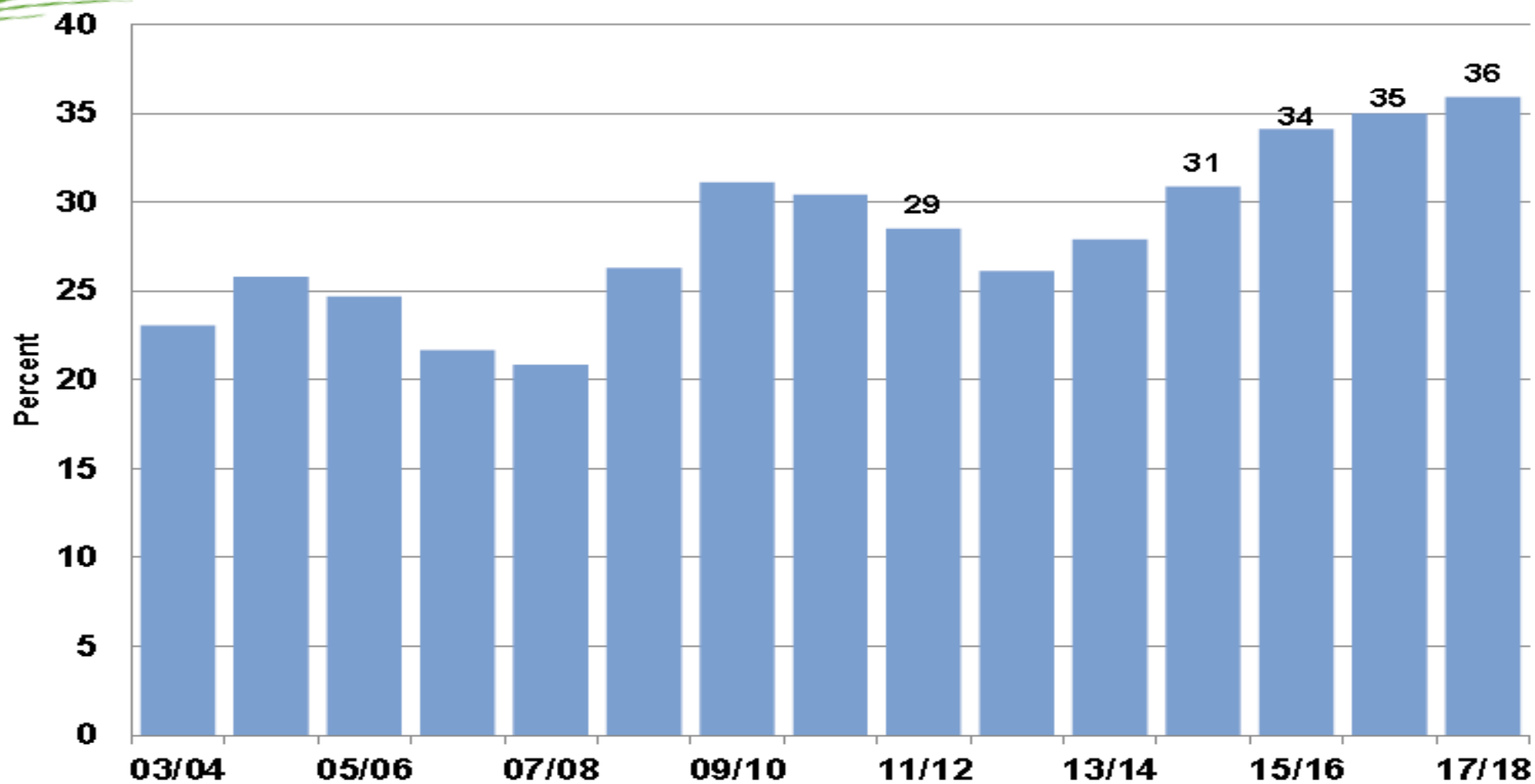

*Ending stocks

Global Stocks*-to-Use Ratio w/o China

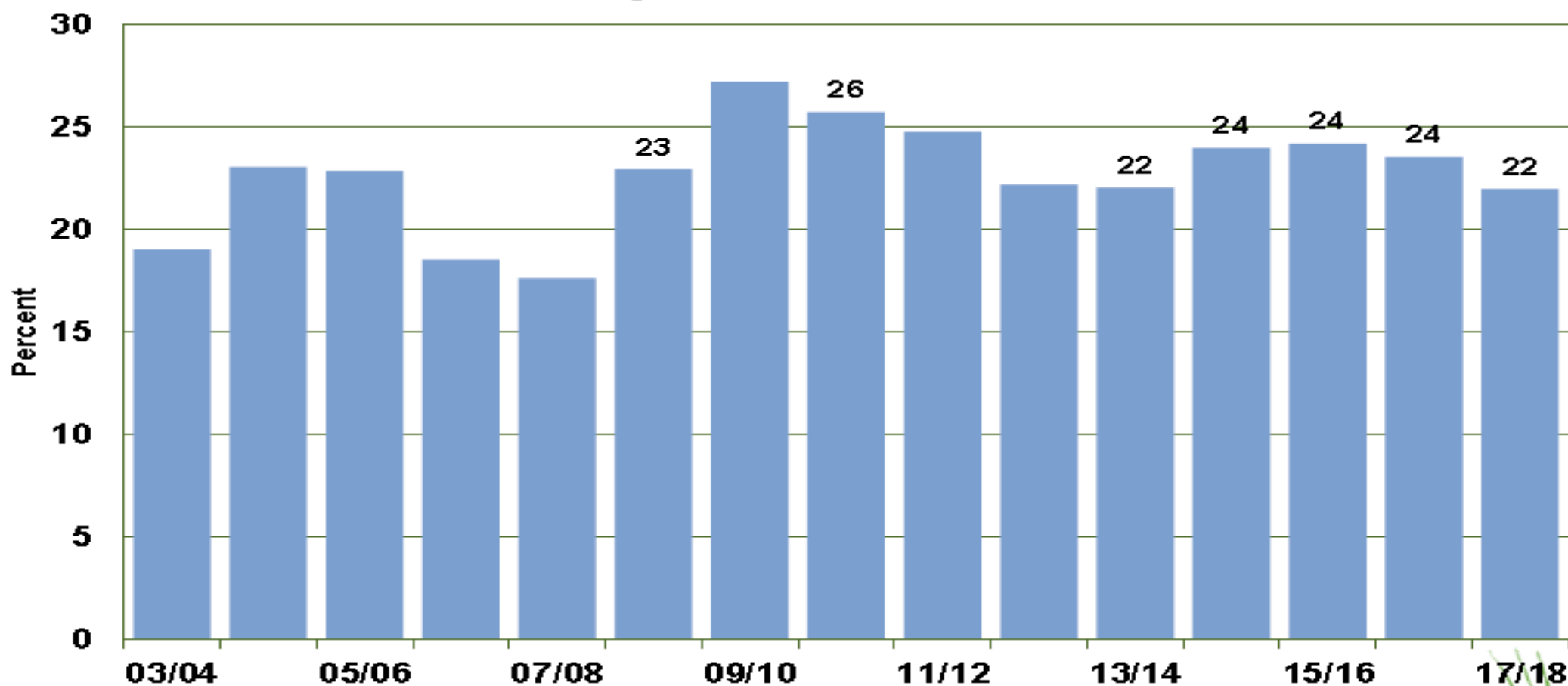

*Ending stocks

World Ending Stocks by Position

(million metric tons)

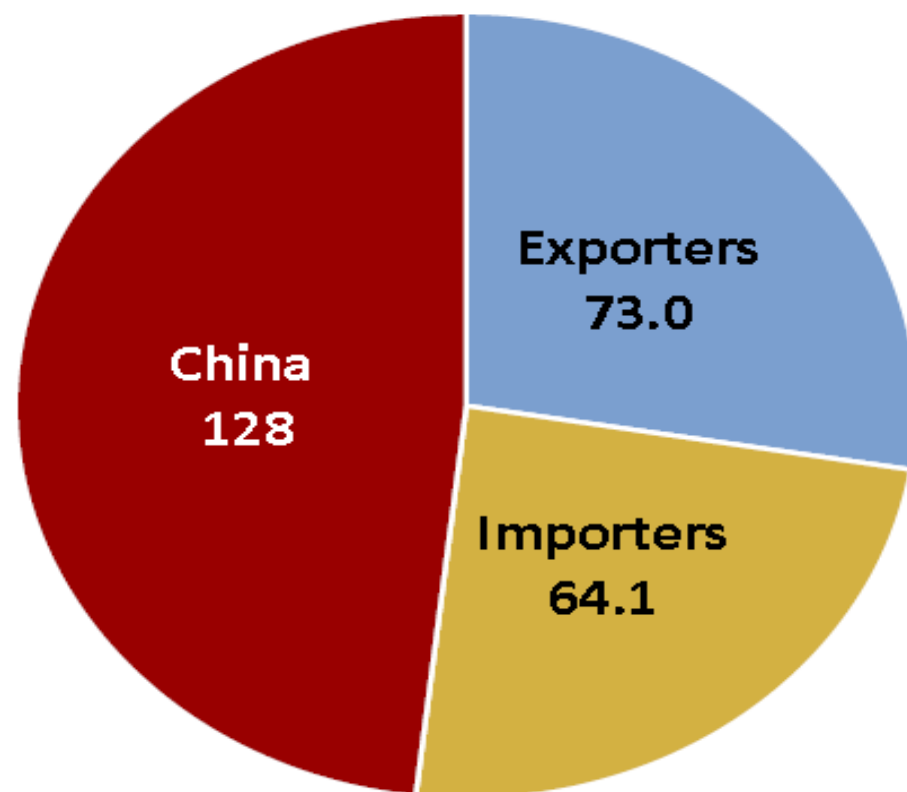

ESTIMATIVA DE MOAGEM DE TRIGO 2016 - POR ESTADO/REGIÃO

REGIÕES	ESTADO	PARTICIPAÇÃO Produção (t)	%	REGIÃO %	
I	AM/PA	420.000	3,80	NORTE E NORDESTE	30,1
II	MA/RN/PB/PE/AL/SE/BA/CE	2.900.000	26,25		
III	DF/GO/MS/MT	353.000	3,20	C. OESTE	3,2
IV	SP	1.800.000	16,29	SUDESTE	24,5
V	MG	389.200	3,52		
VI	ES/RJ	520.000	4,71		
VII	PR	2.570.000	23,26		
VIII	SC	445.000	4,03	SUL	42,2
IX	RS	1.650.000	14,94		
TOTAL		11.047.200	100,00		100,00





Fontes de pesquisa:

<http://www.worldstopexports.com/corn-exports-country/>
Foreign Agricultural Service – United States Department of
Agriculture

<http://www.uswheat.org> – Supply & Demand

<http://www.abitrigo.com.br> – Estatísticas
Foreign Agricultural Service – United States Department of
Agriculture

Marcelo De Baco

Especialista em Comercialização de Trigo e
Analista de Mercado

De Baco Corretora de Mercadorias

www.debaco.com.br

marcelo@debaco.com.br